

**GENERAL NOTES**

This Drawing remains the property of Cluttons LLP January 2024 copyright ©

This drawing is to be read in conjunction with the specification and all relevant drawings.

All dimensions to be checked on site prior to commencement of any works.

Refer any discrepancies to the surveyor.

Do not scale from this drawing.

All dimensions are in mm unless otherwise specified.

The contractor is responsible for the stability of the building and adjoining structures during construction and shall design, install, adapt and maintain all necessary propping and temporary works. A method statement for the temporary works must be submitted to the contractor administrator for comment before work begins.

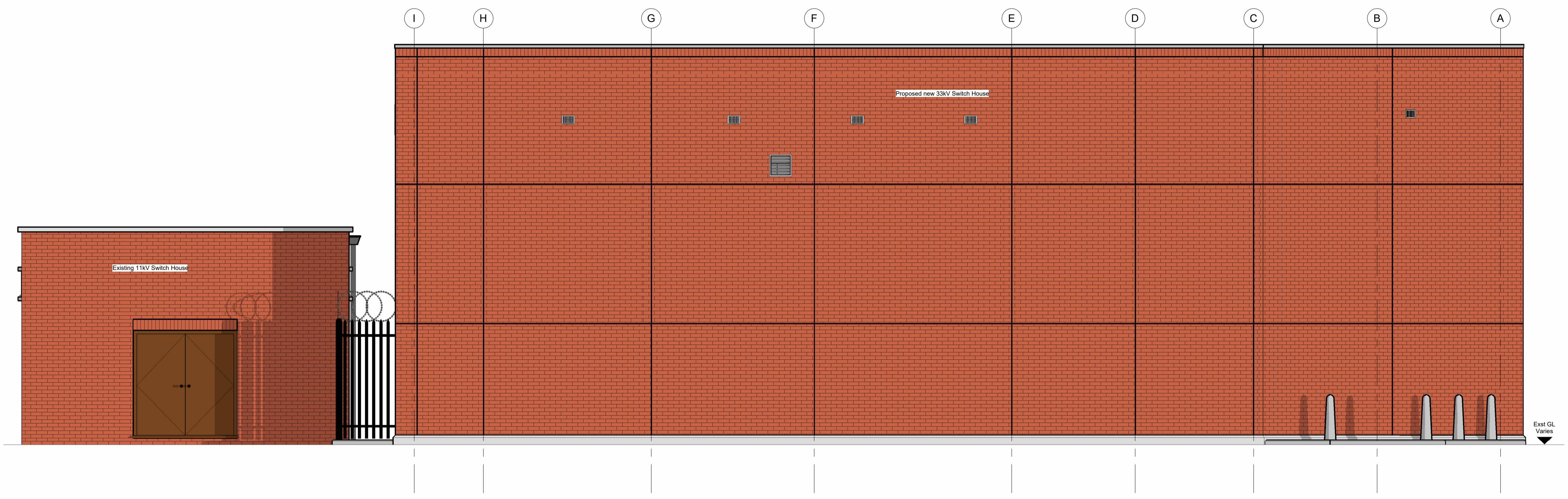

**NORTH BUILDING ELEVATION**  
SCALE: 1 : 50

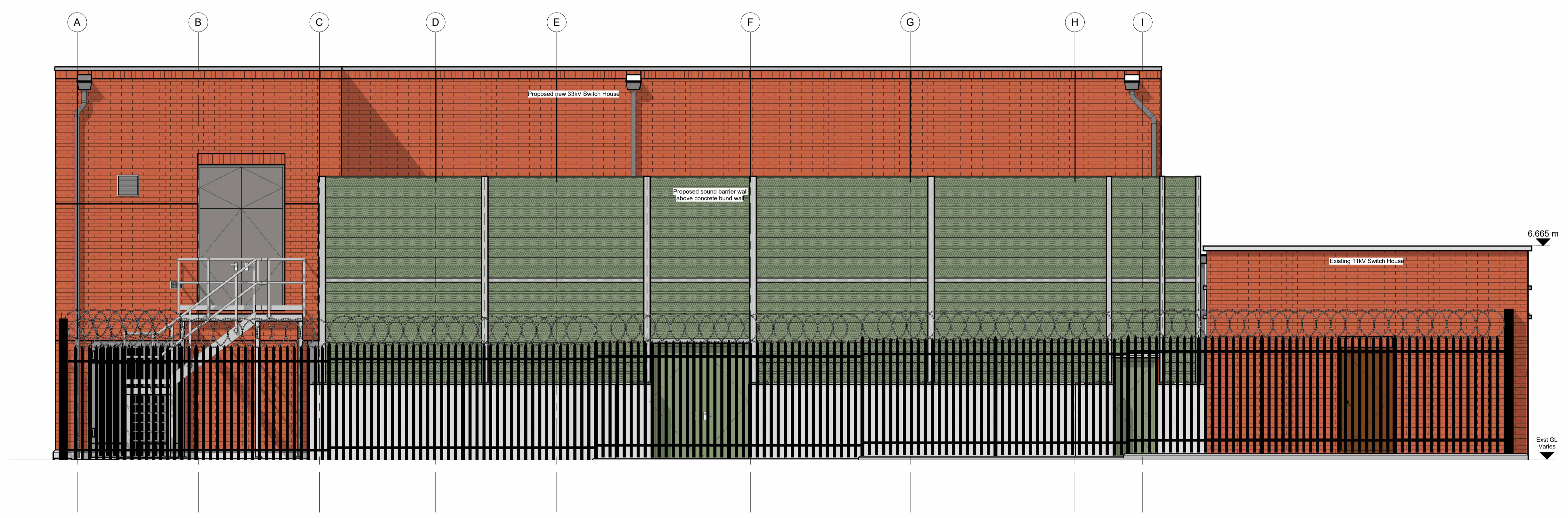

**SOUTH BUILDING ELEVATION**  
SCALE: 1 : 50

Rev	Date	Amendment	By
C01	12.12.24	Construction Issue	AFP
P01	01.11.24	Preliminary Issue	AFP
I05	15.10.24	Information Issue	AFP
I04	04.10.24	SH building dims update	MO
I03	23.08.24	Additional bund information added	MO
I02	08.08.24	Updated internal equipment layout and position of pipes to avoid clashing with cables	RK
I01	28.06.24	Information Issue	MO

**Revisions**

Drawing Status

**CONSTRUCTION**

**Project and Building Consultancy**  
Cluttons LLP, Suite 2 Triumph House,  
Parkway Court, Oxford Business Park South,  
Oxford, OX4 2JY  
Tel No: 01865 812755  
www.cluttons.com

**Project**  
CENTRAL BRIDGE  
Captains Place, Southampton, SO14 3TE



Drawing  
Switch House Building Elevations

Drawn By	AFP	Checked By	JG
Scale	As indicated	Status	A1
Project	Originator	Funct.	Spat.
Form	Disci.	Number	Rev
27813-CLT-XX-XX-D-S- 00302-C01			



D:\Department\Jobs\27813-CLT-XX-XX-D-S-00302-C01-Rev02\Drawings\01 - Master Drawings\01 - Rev02\27813-CLT-XX-XX-D-S-00302-C01.rvt